Hazrat Zahra Marziyeh Hospital
IPD Unit

Title of the process: Ensuring the safety of tourists and their companions
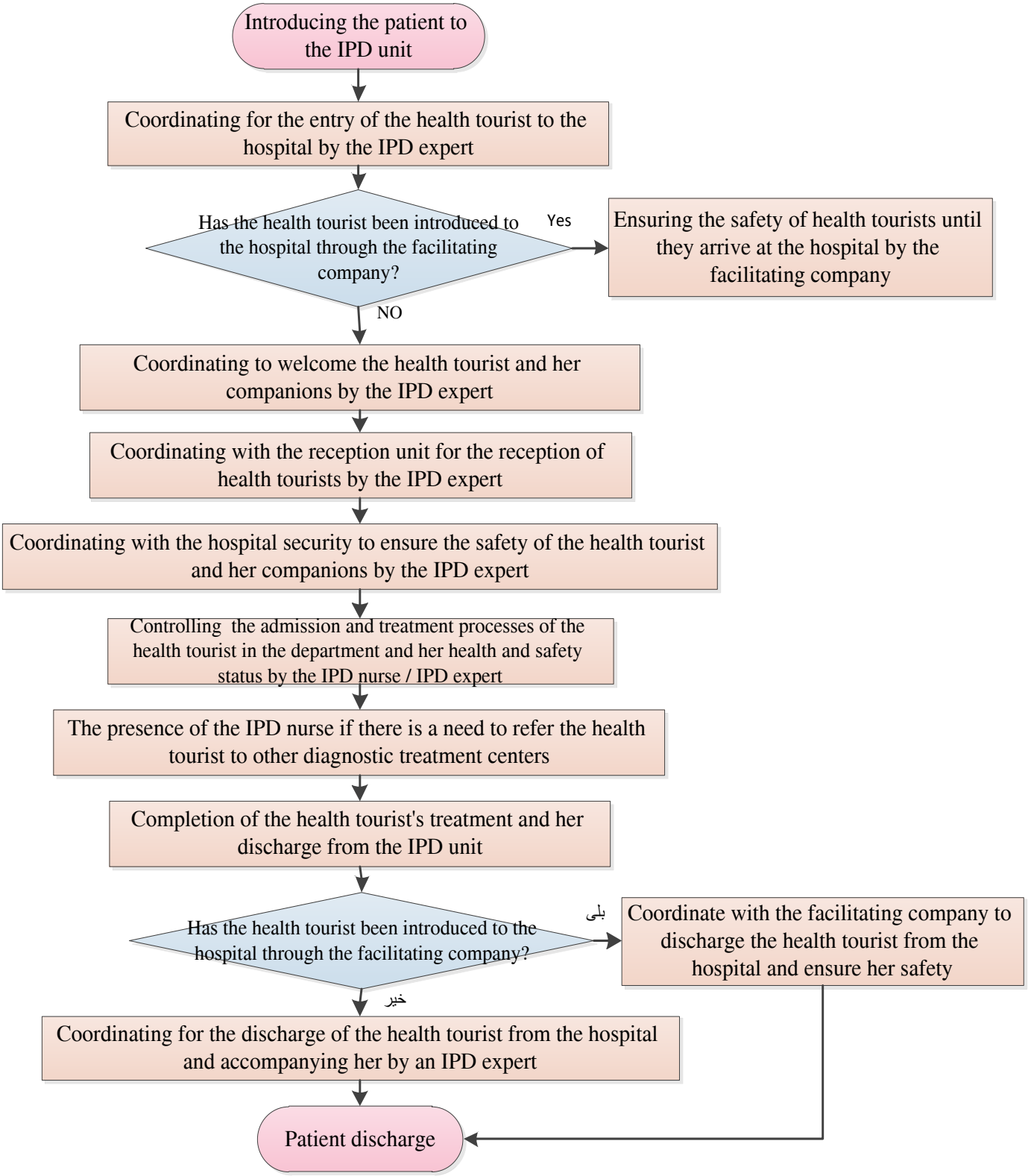
Process code : ZMH-PRO-IPD-07	Revision date:7/10/2024	Compilation date:23/9/2023	Notification date:7/10/2023