Hazrat Zahra Marziyeh Hospital
IPD Unit

Title of the process: **Anticipating the process of providing services in the country initially in case of complications in order to obtain the patient's satisfaction**
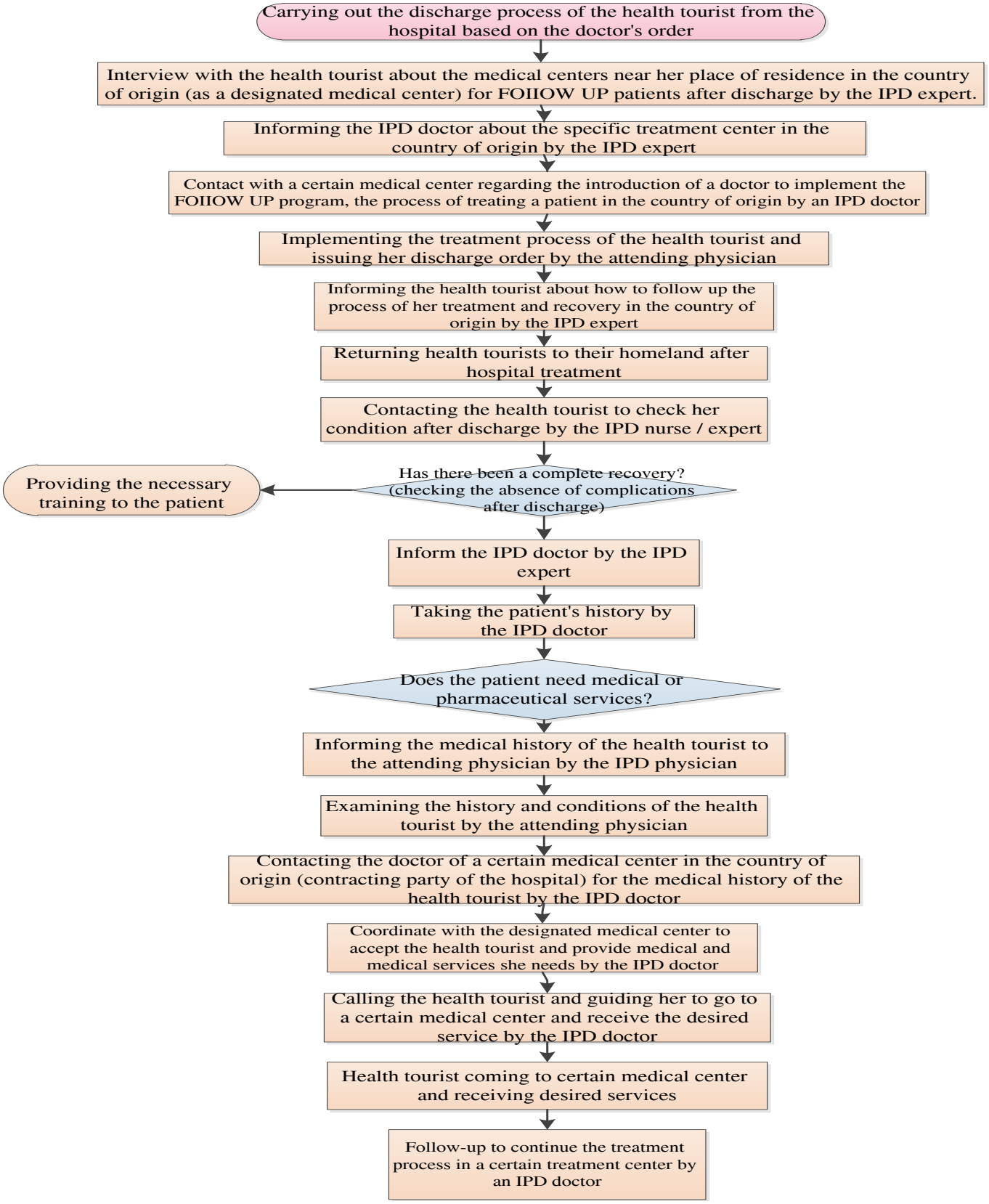
Process code : ZMH-PRO-IPD-0۹	Revision date:7/10/2024	Compilation date:23/9/2023	Notification date:7/10/2023